

ASCO 2016

Oncology and Malignant Hematology Review Conference

September 16, 2016



**Eastern Area Health Education Center
2600 West Arlington Blvd.
Greenville, NC 27834**

Jointly Provided by

East Carolina University Division of Hematology/Oncology and the Office of Continuing Medical Education Brody School of Medicine of East Carolina University, UNC Eshelman School of Pharmacy and Eastern AHEC Department of Nursing and Allied Health Education in association with Eastern Area Health Education Center



East Carolina University
Brody School of Medicine

There are over 1.6 million new cancers every year in the United States of America with over 50,000 new cases every year in North Carolina. This currently translates into nearly 600,000 cancer deaths nationally and nearly 20,000 in our state of North Carolina every year.

Advances in cancer treatment are rapidly changing and greatly improving outcomes for patients with cancer. The Annual Meeting of the American Society of Clinical Oncology is where all of these advances in cancer medicine are presented and discussed.

This conference is aimed to provide an update and review of the most current advances in treating cancer that were presented and discussed at the 2016 Annual Meeting of the American Society of Clinical Oncology.

Lectures and interactive Tumor Board Case Presentations will review these advances and discuss their importance and impact in the daily management and treatment decision making for patients with cancer.

TARGET AUDIENCE

This conference has been planned for Oncologists, Nurse Practitioners, Physician Assistants, Nurses, Pharmacists, Pharmacy Technicians and other health care providers involved in care of oncology patients.

CREDIT

ACCREDITATION: This activity has been planned and implemented in accordance with the accreditation requirements and policies of the Accreditation Council for Continuing Medical Education (ACCME) through the joint providership of The Brody School of Medicine of East Carolina University, UNC Eshelman School of Pharmacy and Eastern AHEC Department of Nursing and Allied Health Education in association with Eastern Area Health Education Center. The Brody School of Medicine of East Carolina University is accredited by the ACCME to provide continuing medical education for physicians.

CREDIT: The Brody School of Medicine of East Carolina University designates this live activity for a maximum of 7.0 *AMA PRA Category 1 Credits™*. Physicians should claim only those credits commensurate with the extent of their participation in the activity.

EASTERN AHEC CONTACT HOURS: Certificates will also reflect 7.0 contact hours

CONTINUING EDUCATION CREDIT:

Nurses: 7.0 CNE contact hours

Eastern AHEC Department of Nursing and Allied Health Education is an Approved Provider of continuing nursing education by the North Carolina Nurses Association, an accredited approver by the American Nurses Credentialing Centers Commission on Accreditation

Attendance of the entire program is required before credit is awarded. Participation will be verified by check in at the start of the program and initial out at the program's conclusion. Certificates will be awarded after the participant completes the evaluation

Pharmacists and Pharmacy Technicians: This program, ACPE# 0046-9999-16-157-L01-P and 0046-9999-16-157-L01-T will provide 7 contact hours of continuing pharmacy education credit for full-program participation. To receive CE credit, attendance must be acknowledged at the registration desk upon arrival at the program. Participants must attend the entire session to receive CE credit. Statements of credit can be viewed and printed from CPE Monitor.



The University of North Carolina Eshelman School Of Pharmacy is accredited by the Accreditation Council for Pharmacy Education as a provider of continuing pharmacy education.

Participants must attend the entire session to receive credit. No partial credit will be given.

COURSE CONTENT

Upon completion of the knowledge based symposium, participants should have greater knowledge and understanding of strategies to integrate new developments in the following areas into practice:

THORACIC CANCERS: Review recent treatment advances in Lung and other Thoracic Cancers presented at the ASCO 2016 Annual Meeting • Discuss the integration of these advances into patient decision making and management of Lung Cancer.

Pharmacy Technician Objectives: • Identify new drug treatment advances for thoracic cancers • Explain drug interactions related to the new drug treatment for thoracic cancers • Describe strengths/dose, routes of administration and duration for the new drug therapy for thoracic cancers

GASTROINTESTINAL CANCERS: Review recent treatment advances in Gastrointestinal Cancers presented at the ASCO 2016 Annual Meeting • Discuss the integration of these advances into patient decision making and management of Gastrointestinal Cancers.

Pharmacy Technician Objectives: • Identify new drug treatment advances for gastrointestinal cancers • Explain drug interactions related to the new drug treatment for gastrointestinal cancers • Describe strengths/dose, routes of administration and duration for the new drug therapy for gastrointestinal cancers

MELANOMA: Review recent treatment advances in Melanoma Cancer presented at the ASCO 2016 Annual Meeting • Discuss the integration of these advances into patient decision making and management of Melanoma Cancer.

Pharmacy Technician Objectives: • Identify new drug treatment advances for melanoma • Explain drug interactions related to the new drug treatment for melanoma cancer • Describe strengths/dose, routes of administration and duration for the new drug therapy for melanoma cancer

HEAD/NECK CANCERS: Review recent treatment advances in CNS Tumors and Head and Neck Cancers presented at the ASCO 2016 Annual Meeting • Discuss the integration of these advances into patient decision making and management of Head and Neck Cancers.

Pharmacy Technician Objectives: • Identify new drug treatment advances for head/neck cancers • Explain drug interactions related to the new drug treatment for head/neck cancers • Describe strengths/dose, routes of administration and duration for the new drug therapy for head/neck cancers.

MALIGNANT HEMATOLOGY: Review recent treatment advances in Hematological Malignancies presented at the ASCO 2016 Annual Meeting • Discuss the integration of these advances into patient decision making and management of Hematological Malignancies.

GU CANCERS: Review recent treatment advances in GU Cancers presented at the ASCO 2016 Annual Meeting • Discuss the integration of these advances into patient decision making and management of GU Cancers.

Pharmacy Technician Objectives: • Identify new drug treatment advances for GU cancers • Explain drug interactions related to the new drug treatment for GU cancers • Describe strengths/dose, routes of administration and duration for the new drug therapy for GU cancers

BREAST CANCER: Review recent treatment advances in ER positive, Triple Negative and HER-2 positive Breast Cancer presented at the ASCO 2016 Annual Meeting • Discuss the integration of these advances into patient decision making and management of Breast Cancer.

Pharmacy Technician Objectives: • Identify new drug treatment advances for breast cancer • Explain drug interactions related to the new drug treatment for breast cancer • Describe strengths/dose, routes of administration and duration for the new drug therapy for

breast cancer

IMMUNE THERAPY TOXICITIES: Review recent identified toxicities with immune check point inhibitor therapies presented at the ASCO 2016 Annual Meeting •Discuss management of immune therapy toxicities.

Pharmacy Technician Objective: • Describe the recent identified toxicities with immune check point inhibitor therapies

TUMOR BOARD CASE PRESENTATIONS: Present patient cases to emphasize these new advances presented at the ASCO 2016 Annual Meeting. •Interactive discussion of integrating these advances into individual patient care management and decision making.

Pharmacy Technician Objective: • Discuss integration of treatment advances into individual patient care management

QUESTION AND DISCUSSION: Discuss pertinent implications to implementing new guidance into practice

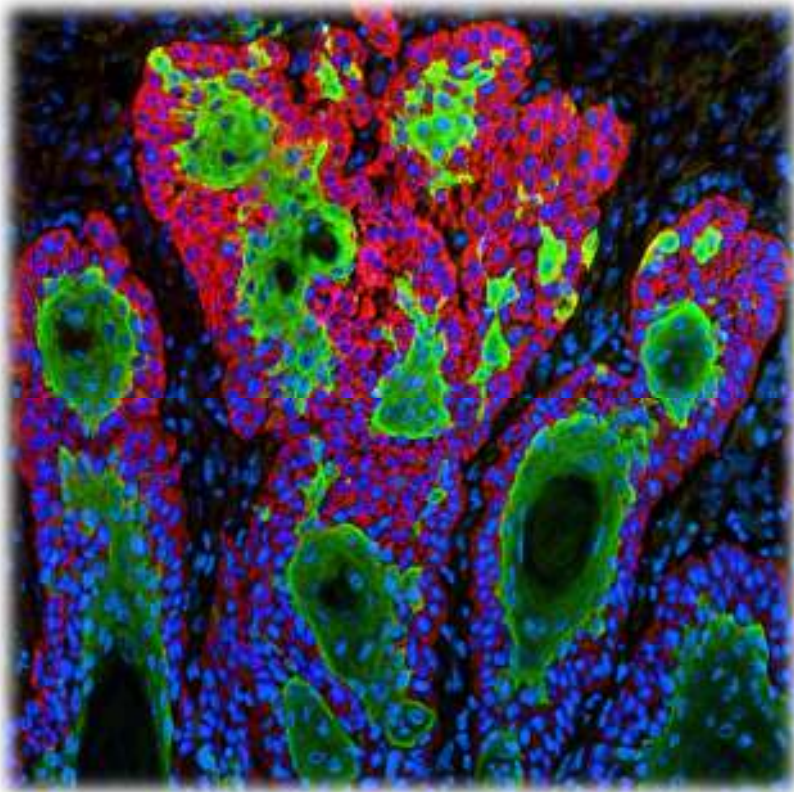

AGENDA

Friday, September 16, 2016

- 7:30 Registration/Breakfast
- 8:15 Welcome/Overview
Julian Rosenman, MD, PhD
- 8:20 Thoracic Cancers
Paul Walker, MD
- 9:00 Gastrointestinal Cancers
Mahvish Muzaffar, MD
- 9:40 Melanoma
Paul Walker, MD
- 10:20 BREAK
- 10:40 Head and Neck Cancers
Julian Rosenman, MD, PhD
- 11:20 Malignant Hematology
Thomas Shea, MD
- 12:00 LUNCH/NETWORKING
- 1:00 GU Cancers
Matthew Milowsky, MD
- 1:40 Breast Cancer
Eleanor Harris, MD
- 2:20 Immune Therapy Toxicities
Geoff Stroud, PharmD
- 3:00 BREAK
- 3:15 TUMOR BOARD CASES
Moderator -*Julian Rosenman, MD, PhD*
- 4:30 Question and Discussion
- 5:00 Adjourn

PROGRAM DIRECTOR

Paul Walker, MD, FACP

Chief, Hematology/Oncology
Leo W. Jenkins Cancer Center
Brody School of Medicine at East Carolina
University

GUEST FACULTY

Matthew Milowsky, MD

Clinical Research,
Urologic Oncology Program
School of Medicine, UNC-Chapel Hill, NC

Julian Rosenman, MD

Radiation Oncology,
Clinical Research,
Thoracic Oncology Program,
UNC Breast Center
UNC-Chapel Hill, NC

Thomas Shea, MD

Clinical Research,
Bone Marrow and Stem Cell
Transplantation Program,
Leukemia, Lymphoma, and Myeloma
Program
School of Medicine, UNC-Chapel Hill, NC

BRODY SCHOOL OF MEDICINE FACULTY

Eleanor Harris, MD

Chair, Radiation Oncology
Professor
Department of Radiology

Mahvish Muzaffar, MD

Assistant Professor of Medicine
Leo W. Jenkins Cancer Center

Geoffrey Stroud, PharmD, BCOP, CPP

Director, Symptom Management Service
Leo W. Jenkins Cancer Center

NEARBY LODGING

Candlewood Suites 1055 Waterford Commons Drive, Greenville, NC (252-317-3000)

Holiday Inn Express 900 Moye Blvd. Greenville, NC (252-754-8300)

Courtyard by Marriott 2225 Stantonsburg Road Greenville, NC (252-329-2900)

REGISTRATION INFORMATION

PREREGISTRATION AND FEE PAYMENT IS REQUIRED. Advance payment of fee is necessary to guarantee space. Registration fee includes educational sessions, breaks, lunch, and an e-syllabus. Payment may be made by check, or by credit card (VISA, MasterCard, Discover or American Express). Registrations may be completed online at www.ecu.edu/cme or faxed to 252.744.5229. Please make checks payable to: Office of CME.

NEW AND IMPORTANT INFORMATION... PLEASE READ CAREFULLY BEFORE REGISTERING!!!

A letter of confirmation which includes a link to a map and e-syllabus will be emailed a week prior to the program date.

Please be sure that we have a current email address for you upon registration in order to receive all follow-up course information. Hard copies will not be available. Please see registration information for further details.

You may make any changes to your contact information by visiting MYAHEC at <http://my.ncahec.net/>. My AHEC will allow you to set up an account to update personal information at any time as well as track your credit record.

REGISTRATION FEES:

\$125.00	MD/DO/PhD/PharmD/Other Doctorates
\$ 75.00	NP/PA/RN/Other Healthcare Professionals
\$ 50.00	Residents/Medical Students

CANCELLATIONS: All fees will be refunded if notification is received by the Office of CME on or before September 2, 2016. Those received between September 2nd and 8th will be subject to a \$35.00 reduction for administrative commitments. NO REFUNDS will be made for cancellations received after September 9, 2016.



PARTICIPANTS REQUIRING SPECIAL ASSISTANCE

Any individual requiring accommodations under ADA call the Office of CME at 252.744.5223 at least 48 hours in advance of program.

Please be sure to bring a sweater or jacket for your comfort throughout the symposium.

East Carolina University prohibits unlawful discrimination based on the following protected classes: race/ethnicity, color, genetic information, national origin, religion, sex (including pregnancy and pregnancy related conditions), sexual orientation, gender identity, age, disability, political affiliation, and veteran status.

ASCO 2016 Oncology and Malignant Hematology Review Conference
Friday, September 16, 2016

Return to: Office of CME, PO Box 7224, Greenville, NC 27835-7224, ATTN: Registration
Phone: 252.744.5223 FAX 252.744.5229
Register online at <http://www.easternahec.net>

All participants should pre-register

Last Name _____ First Name _____ MI _____

Print personal ID # (typically last 4-digit of Soc. for credit tracking **ONLY**)

Discipline (check one) MD NP PA PharmD RN Other _____

Specialty _____

E-mail goes to Home Office

Practice Site Name _____

Street/PO Box _____

City _____ State _____ Zip _____

Phone _____ E-mail _____

Home address _____

City _____ State _____ Zip _____

Phone _____ E-mail _____

Please check the credit(s) you wish to receive, if available.

AMA PRA Category 1 Credit(s)[™] ACPE ACPE Pharmacy Technician Credit CNE Contact Hours

PARTICIPANT'S NABP E-PROFILE ID _____ DATE OF BIRTH (MM/DD) _____

FEES

MD/DO/PhD/PharmD/Other Doctorates _____ \$125.00

NP/PA/RN/Other Healthcare Professionals _____ \$75.00

Residents/ MedicalStudents _____ \$50.00

METHOD OF PAYMENT (please indicate check or charge card)

For Office Use Only Event # C50095 Amount Enclosed/Paid \$ _____ Date _____ <input type="checkbox"/> Agency check <input type="checkbox"/> Personal check <input type="checkbox"/> Cash <input type="checkbox"/> Credit card

Check/Cash Enclosed for \$ _____ Charge: Visa MasterCard AMX Discover

Signature _____

If Paying by Credit Card - Billing Address Required

City _____ State _____ Zip _____

Phone _____ E-mail _____

Account #

Expiration Date _____ Security Code (Last 3 digits on back of card)